Contractor/Consultant COVID Exposure, Symptoms, or Positive Test Guidance

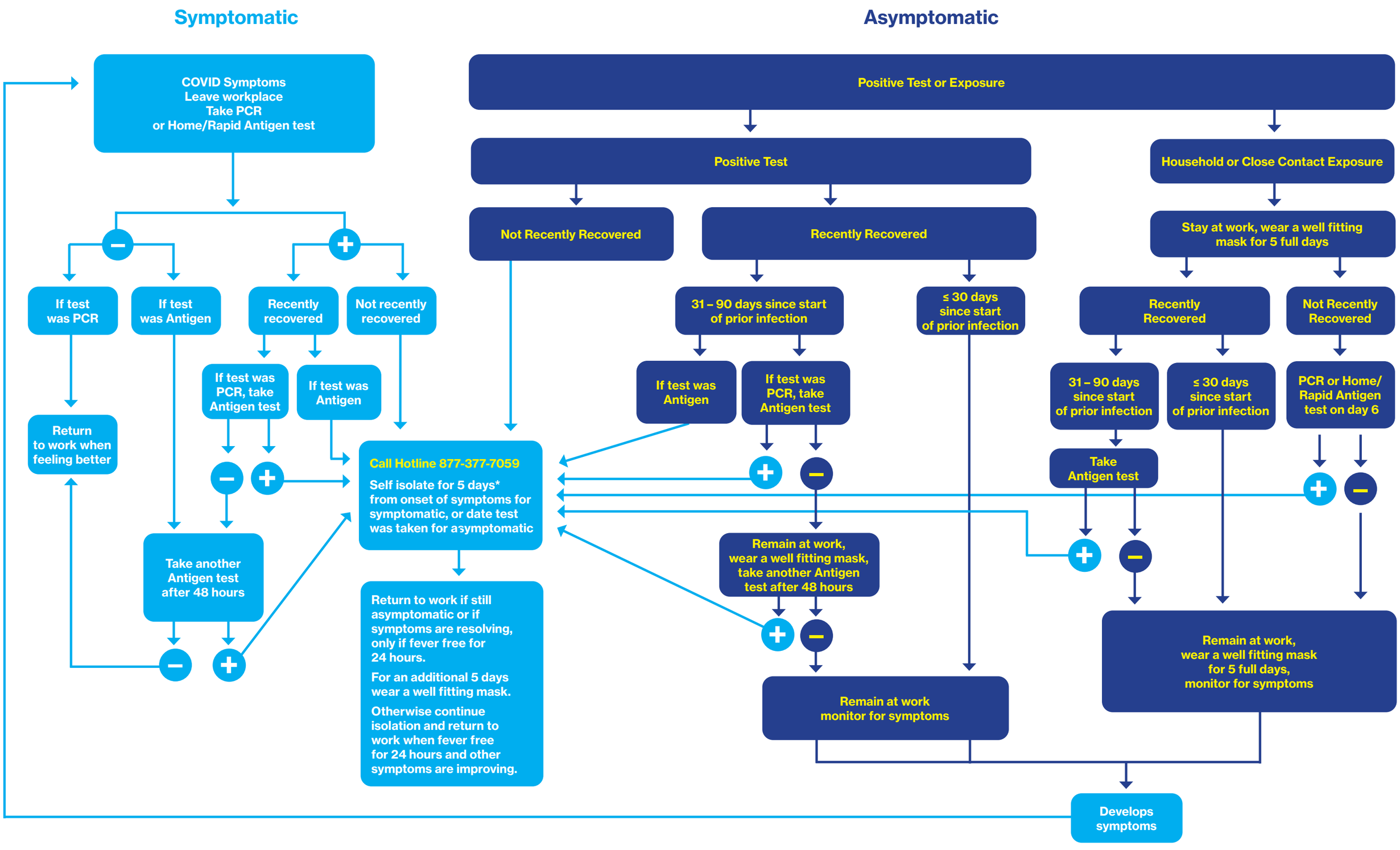

Notes:

- **Recently Recovered:** Positive test within past 90 days and recovered.
- **Close Contact Exposure:** Within 6 feet for at least 10 minutes.
- **Household Exposure:** Sharing a residence or sleeping area for more than 24 hours.
- **Monitor:** Check temperature every 12 hours, mask at all times.
- **Isolate:** Stay home, stay in a separate room from others. Use a separate bathroom if possible.
- **Well Fitting Mask:** KN95/N95 or cloth, if using cloth mask, one mask must be tight fitting disposable.
- Travel restrictions and requirements change frequently. Please check NYS, CDC, and airline guidance for the most current information.
- This guidance is subject to change based on OHS assessment or isolation orders.

*** 10 days for immunocompromised employees based on documentation provided when contacted by OHS.**

Based on supervisory approval, Employees who are able to Telework based on their job duties, can do so during isolation periods.

8/23/2022